

TOWN & MEREDITH
HERMIT WOODS ROAD - TOWN FOREST
Meredith, Belknap Co., N.H.

AUGUST 1995
SCALE 1" = 100'



NOTES & REFERENCES :

① TOWN LINE PARTIALLY TAKEN FROM
PLAN OF BOUNDARY LINE AGREEMENT
BETWEEN MARY A. BRICKHOUSE AND
FRANK MORRILL AND SHARON CARRIE
BY STEVEN J. SMITH ASSOCIATES.
RECORDED DRAWER M2 PLAN 125 B.C.R.D.

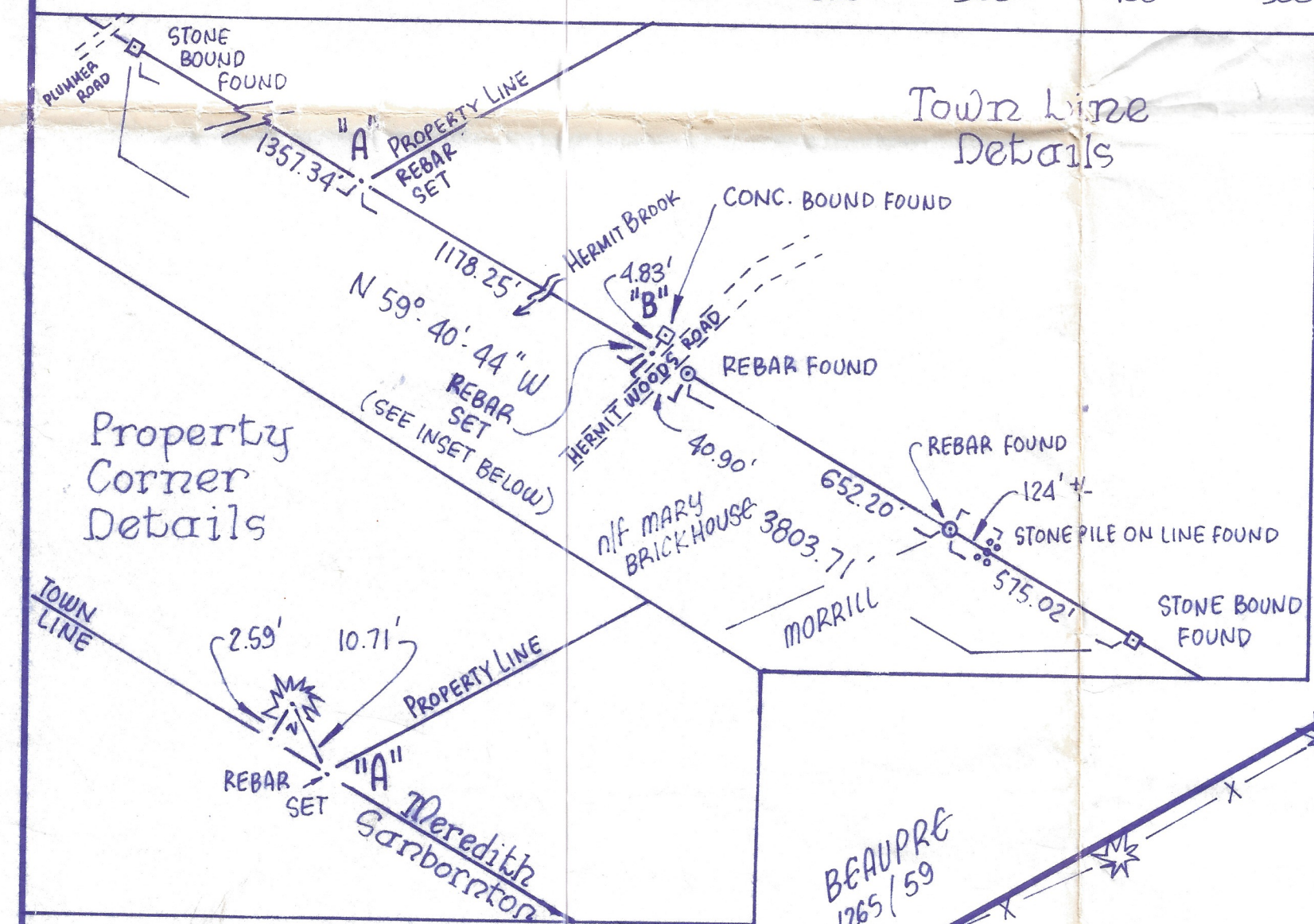

TAX MAP R32 LOT 1
AREA = 49.40 ACRES

A PORTION OF LOT 28,
2ND DIVISION,
TOWN OF MEREDITH.

Grave of Hermit
Joseph Plummer (D. 1862)

Source of Title:

Bk. 67 P. 431 B.C.R.D.
See Will of Thomas L. Leavitt # 6624
and Equity Case # E-83-0071 B.C.
Recorded Bk. 861 P. 560 B.C.R.D.

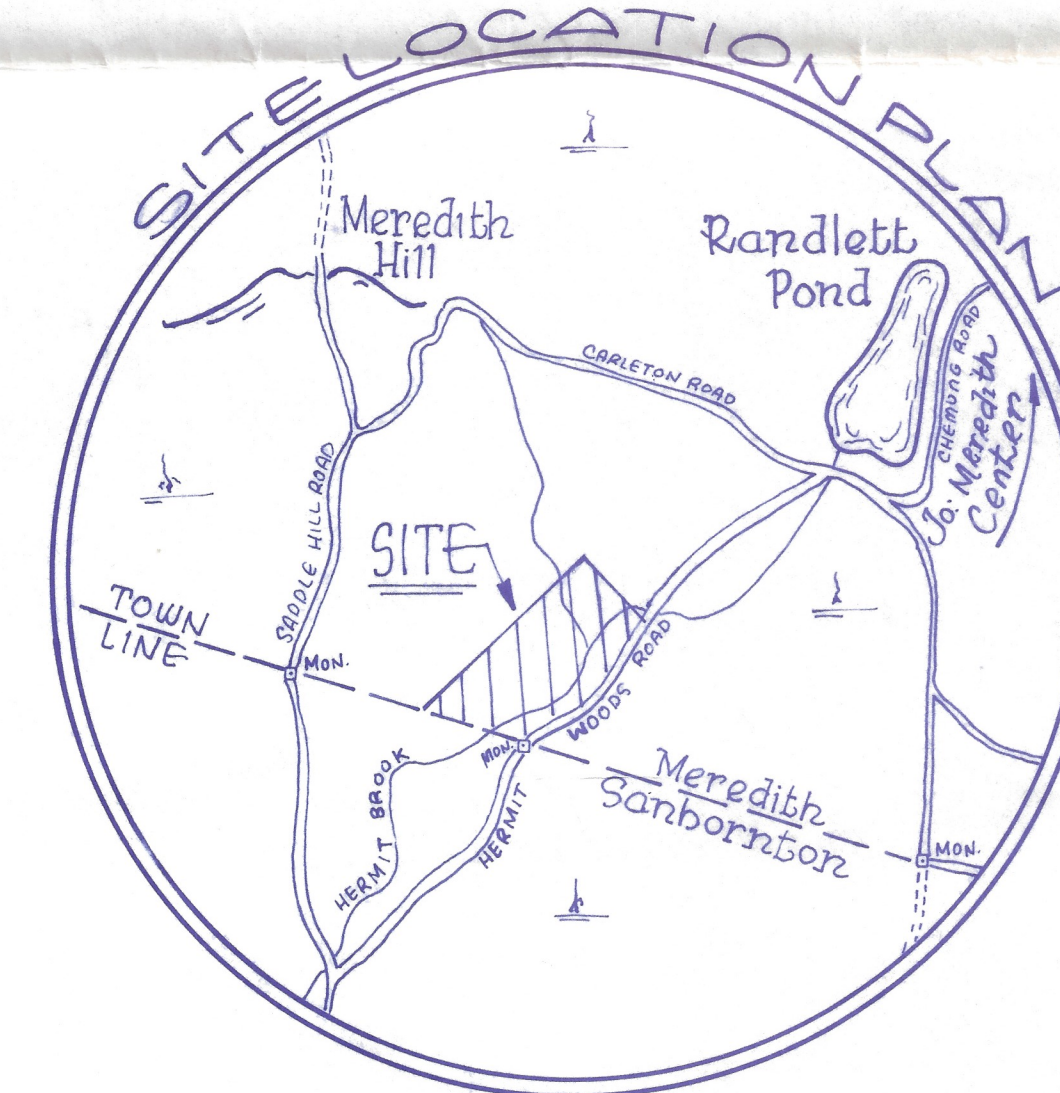

105 50° I HEREBY CERTIFY THAT THIS SURVEY PLAT SHOWS THE PROPERTY LINES THAT ARE THE LINES OF EXISTING OWNERSHIPS AND THAT THE LINES OF STREETS AND WAYS SHOWN ARE THOSE OF PUBLIC OR PRIVATE STREETS OR WAYS ALREADY ESTABLISHED AND THAT NO NEW LINES FOR DIVISION OF EXISTING OWNERSHIP OR FOR NEW WAYS ARE SHOWN. A COPY OF THIS PLAN HAS BEEN FILED WITH THE TOWN OF MEREDITH PLANNING BOARD.

SEAL:

SIGN:

DATE: Aug. 9, 1995

PREPARED BY:

ASSOCIATED —
SURVEYORS
MEREDITH, N.H.